

Holy Trinity Claygate

Following Jesus Together

The Current Situation

Introduction

Church House does not serve its present users well and has limitations that will significantly restrict further ministry growth. The refurbishment and extension will create an environment that is fit for the purposes of current users and create space for new areas of ministry on Sundays, as well as during the week. It is intended that the enhancements to the building will respect the elegance of the existing building while adapting it to meet today's needs.



Current Situation

- The individual spaces within the building are not big enough to cater for the number of people who wish to use it
- There is no suitable space in the building where 20-40 people can gather
- The building is currently split into two, with separate entrances, making it difficult to use the space to its full potential
- The current entrance and levels are not accessible for those who have difficulty walking or are in wheelchairs
- The entrance is not welcoming and is difficult to find if someone is visiting for the first time
- The toilet facilities lack privacy and need updating

Holy Trinity Ministry Centre

In order to provide a fully effective centre we aim to do the following:

- Form a welcoming and clear entrance
- Construct spaces for new areas of ministry
- Provide larger, more flexible meeting rooms
- Make an accessible space for all
- Combine Upper and Lower Church House



Church House Ministry Centre

Frost
Architects

Holy Trinity Claygate

The Plans

Following Jesus Together

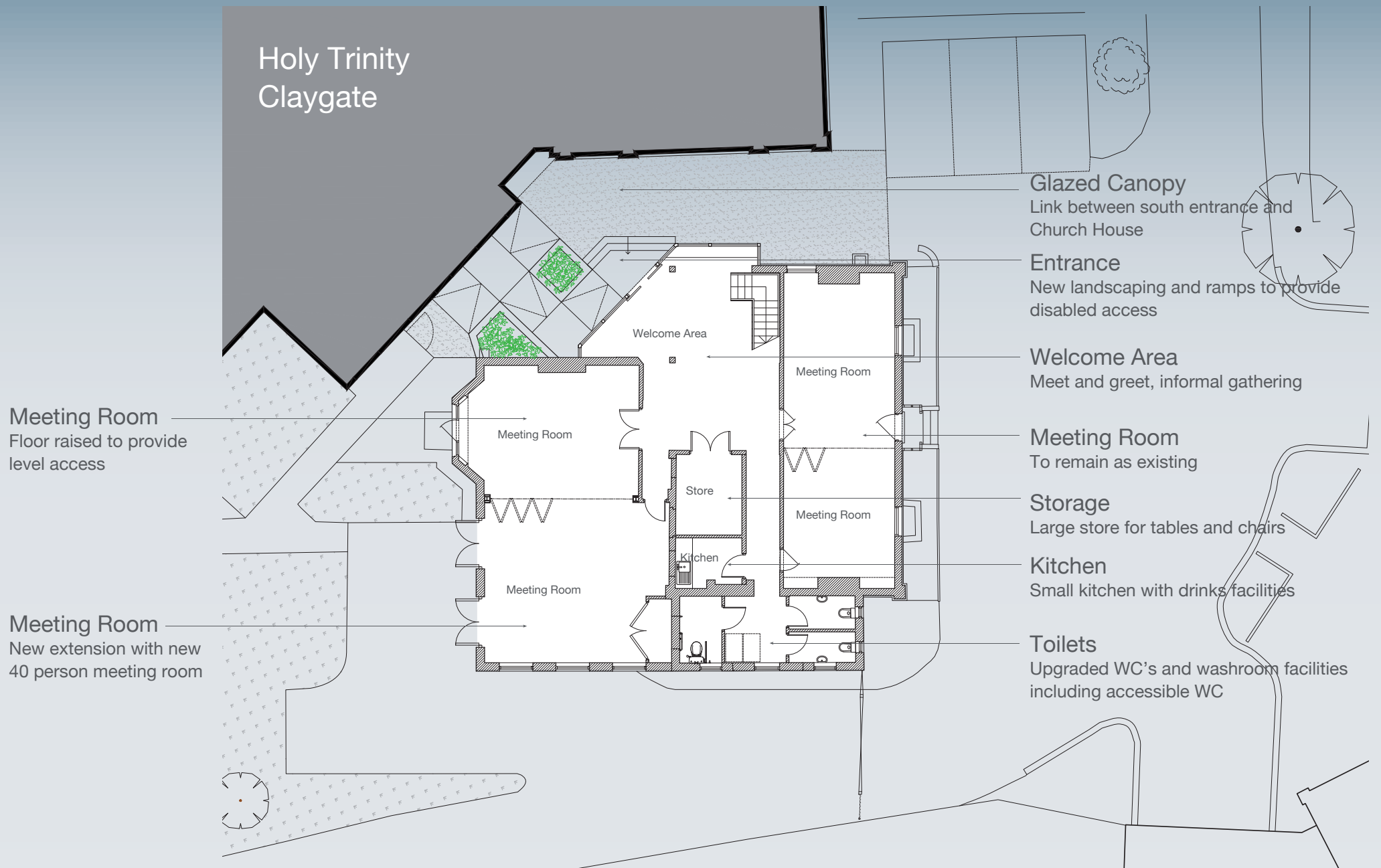

Ground Floor Plan

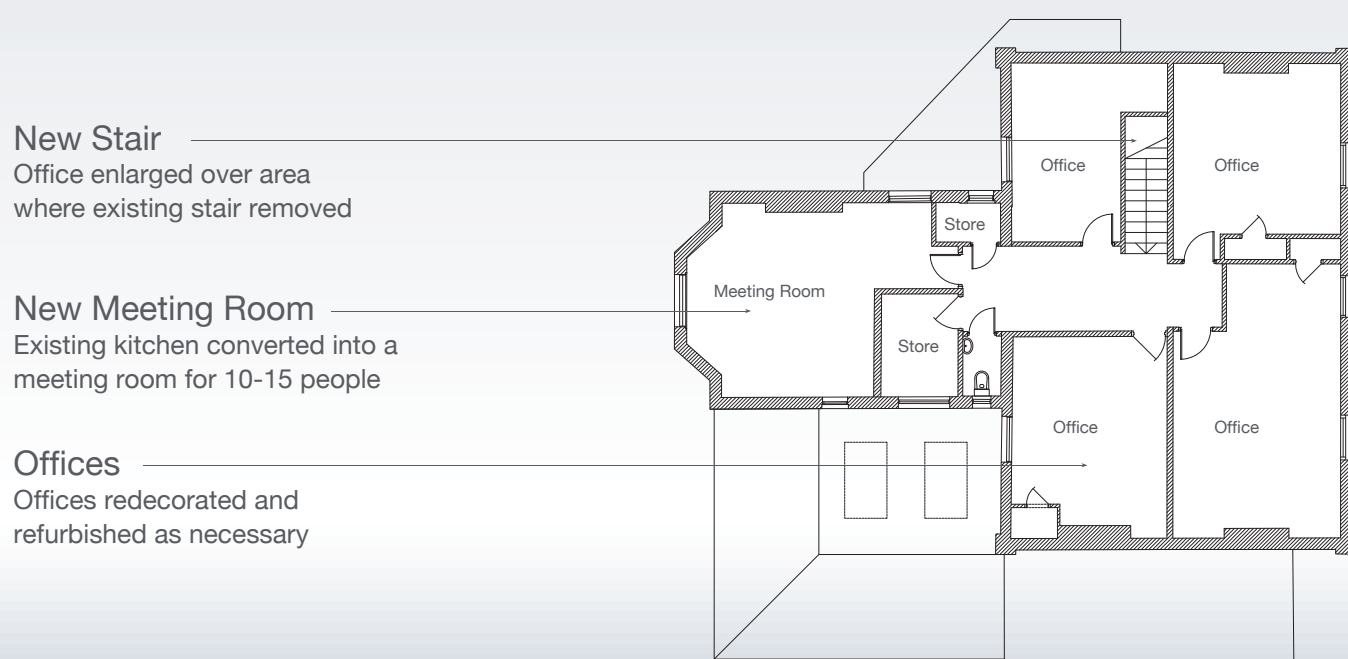

First Floor Plan



Church House Ministry Centre

Holy Trinity Claygate

Following Jesus Together

The Vision



View from the side gate



View of the entrance from the car park



View of extended meeting rooms



Existing rear view

View from inside welcome area



Church House Ministry Centre

Frost
Architects